



## ***PMP Remanufactured*** **Gilbarco® Valves**

### **PMP #22082**

#### **Encore® Proportional Valve**

MFG #M02227A001  
MFG #M02227A002

*PMP can ship  
in advance of  
receiving cores.*



### **PMP #22081**

#### **Encore/Eclipse® Digital Valve**

MFG #M00246A001

*PMP can ship  
in advance of  
receiving cores.*

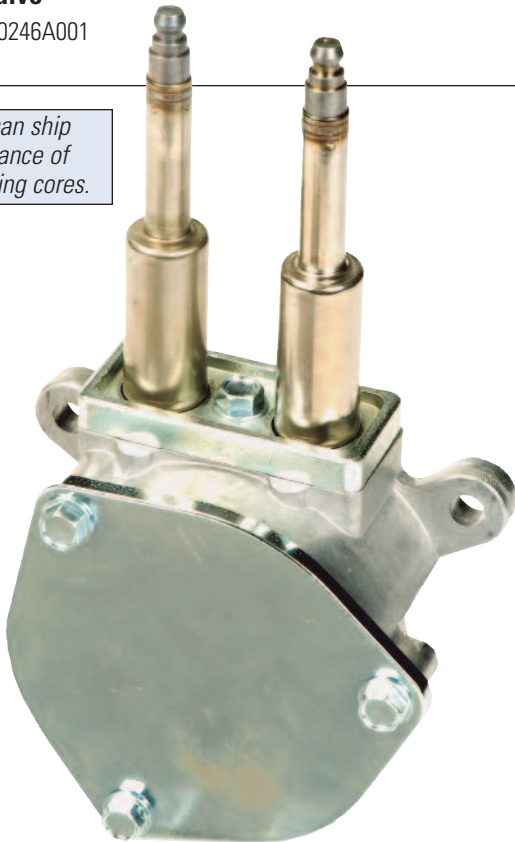

- *Fast turnaround.*
- *One-year warranty from date of installation.*

*All manufacturers' numbers, names, trade names, trademarks and descriptions used here are for reference purposes only.*

*None of the rebuilt items listed in this document is the product of the identified manufacturers.*

*All registered names and trademarks are the property of the manufacturer.*

## ***PMP Remanufactured Gilbarco® Valves***

*PMP can ship  
in advance of  
receiving cores.*

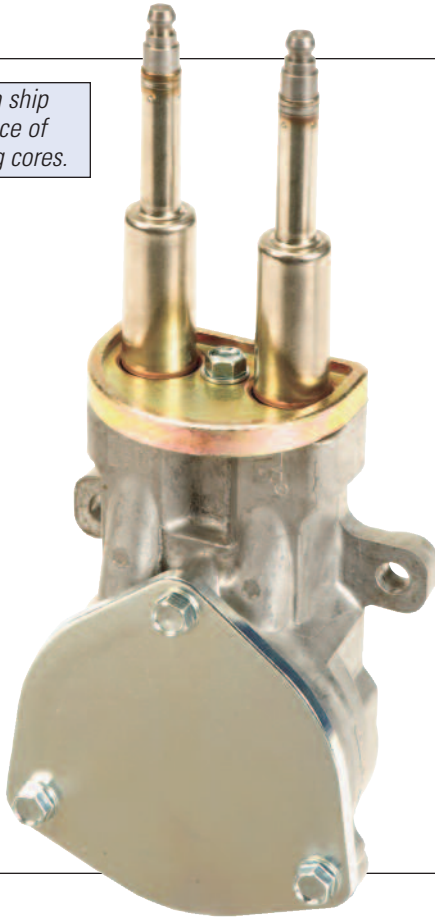

**PMP #22080**

**Advantage®  
Digital Valve**

MFG #T20013-G1/G2

**PMP #22079**

**Advantage  
Proportional Valve**

MFG #T18815

*PMP can ship  
in advance of  
receiving cores.*

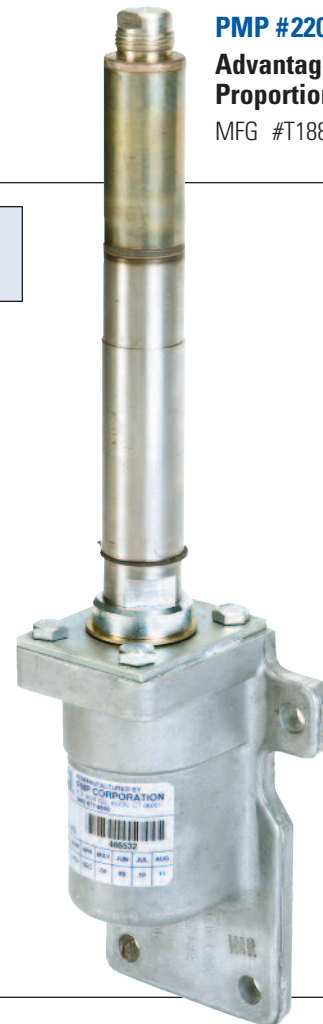

- *Fast turnaround.*
- *One-year warranty from date of installation.*

*All manufacturers' numbers, names, trade names, trademarks and descriptions used here are for reference purposes only.*

*None of the rebuilt items listed in this document is the product of the identified manufacturers.*

*All registered names and trademarks are the property of the manufacturer.*

## PMP Remanufactured Gilbarco® Valves

### PMP #22083

#### Advantage Steering and 2-Stage Valve (ASCO HV2564091)

MFG #R19093

Used in two applications:

- Steering Valve for Blending Dispensers.
- 2-Stage Valve for MPD's.

*PMP can ship in advance of receiving cores.*



### PMP #22086

#### 2-Stage Valve with Coil Used in Legacy® Dispensers

MFG #R20008

*Cores required in advance.*



- Fast turnaround.
- One-year warranty from date of installation.

*All manufacturers' numbers, names, trade names, trademarks and descriptions used here are for reference purposes only.*

*None of the rebuilt items listed in this document is the product of the identified manufacturers.*

*All registered names and trademarks are the property of the manufacturer.*

# PMP Remanufactured Gilbarco® Valves

Cores required  
in advance.



**PMP #22084**  
**Ultra-Hi Flow™**  
**2-Stage Valve,**  
**Coil not Included**

MFG #M02321A003

MFG #M07220K001

– Threaded inlet/outlet  
1¼ pipe.

**PMP #22085**  
**Ultra-Hi Flow**  
**2-Stage Valve, with Coil**

MFG #M02321A003

MFG #M07220K001

– Threaded inlet/outlet  
1¼ pipe.

Cores required  
in advance.

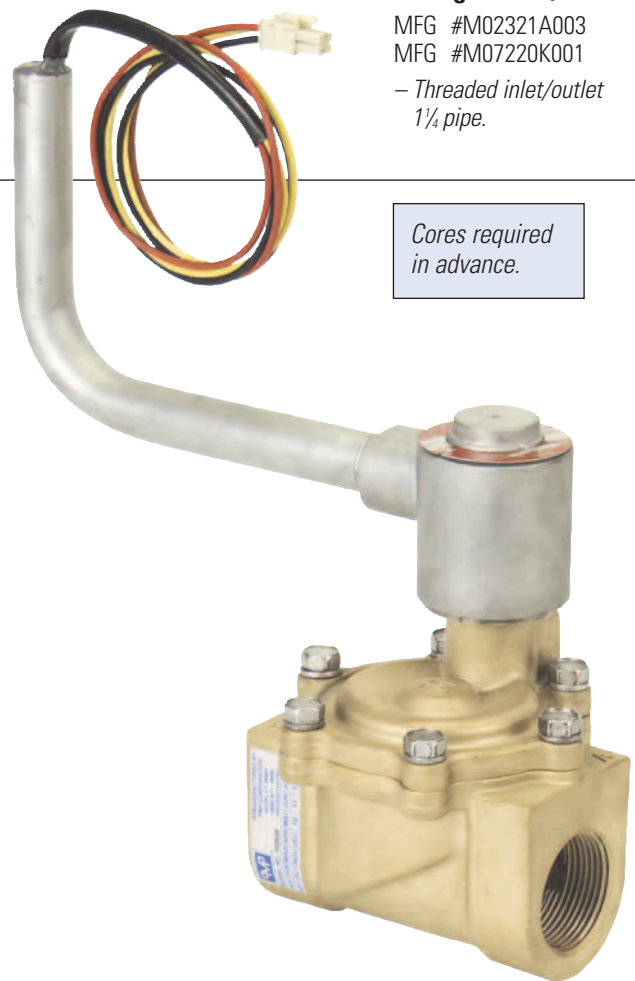

- Fast turnaround.
- One-year warranty from date of installation.

All manufacturers' numbers, names, trade names, trademarks and descriptions used here are for reference purposes only. None of the rebuilt items listed in this document is the product of the identified manufacturers. All registered names and trademarks are the property of the manufacturer.

PMP products and services are available from distributors throughout the United States, Canada, Mexico and other countries around the world.